

Vol 1182 Page 600

Boundary of unit ———
Common Elements - - - -

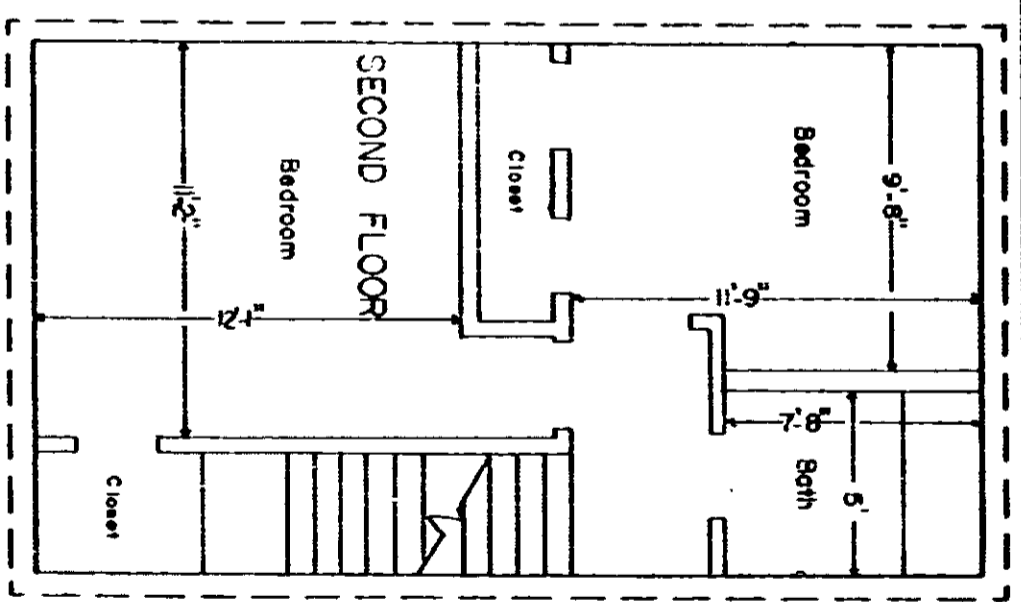
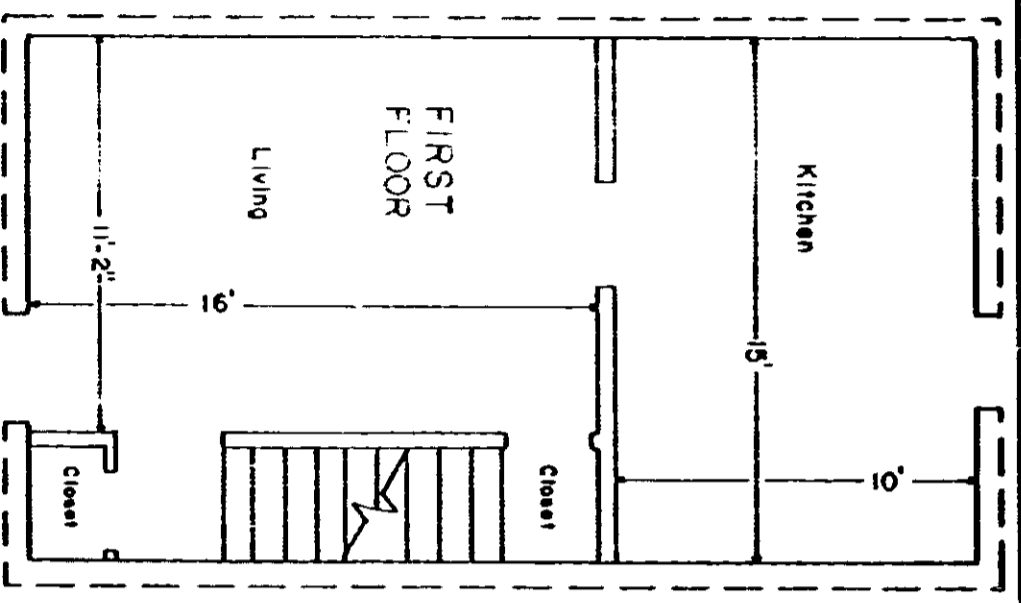

PROPERTY OF
FARIS RIDGE HORIZONTAL PROPERTY REGIME
GREENVILLE, S. C.

Scale 1" = 6' April, 1979

DALTON & NEVES CO., ENGINEERS

121 MANLY STREET

GREENVILLE, S. C.

This is to certify that this is a typical Section of the following units of Faris Ridge Horizontal Property Regime.

- 1-6, 1-10, 2-14, 2-18,
- 2-22, 3-26, 3-30,
- 3-34, 4-38, 4-42,
- 5-46, 5-50, 6-54,
- 6-58, 7-62, 7-66,
- 8-70, 8-74, 9-78,
- 9-82

R. W. Dalton
S.C. Reg. No. 915

Exhibit B #6 of 6